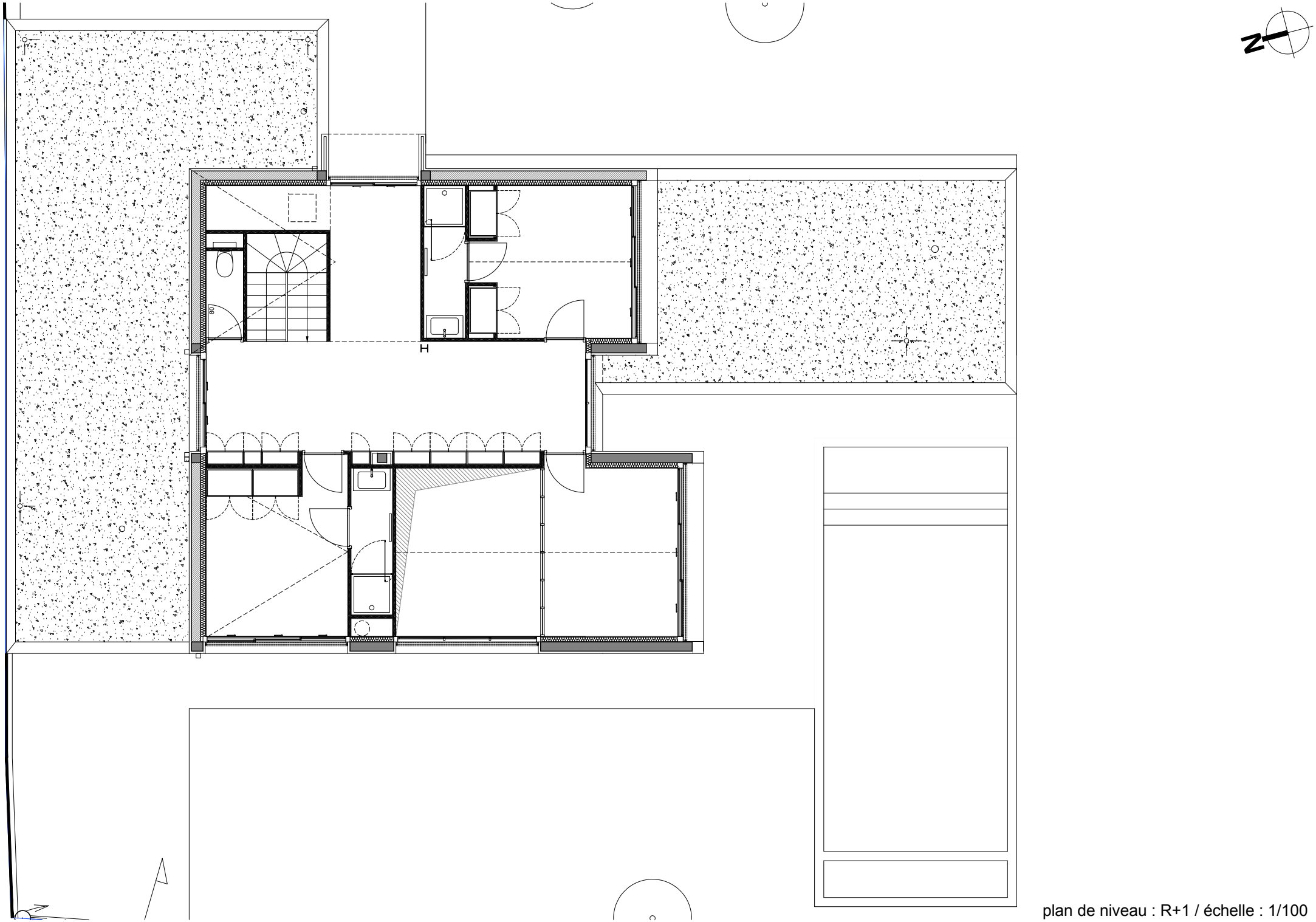

plan de niveau : R+1 / échelle : 1/100