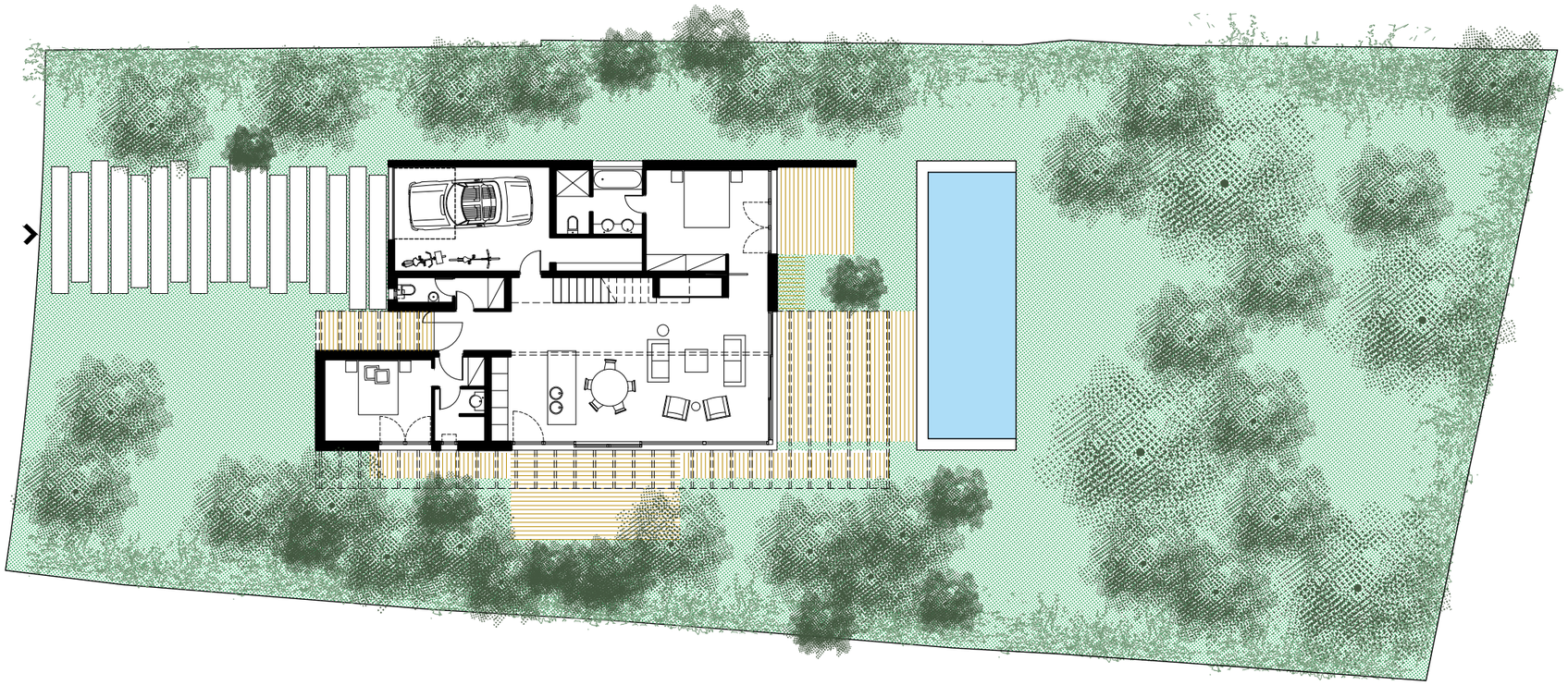

ARP // PLAN RDC

1/200